Virginia Department of Transportation

Plan View - Proposed Condition

I-81 SB EXIT 128 TO EXIT 137 PRELIMINARY WIDENING (INSIDE)

Project Location

Montgomery County, Virginia
Roanoke County, Virginia
City of Salem, Virginia

North Arrow & Scale

N

SCALE
0 200 400 600 800

Legend

- Full Depth Pavement
- Improvements already a part of the I-81 CIP
- Bridge
- Milling and Resurfacing

Contact Information

Virginia Department of Transportation
Dave Covington, P.E.
1401 Greenville Ave.
Staunton, Virginia, 24401

Email comments may also be sent to:
dave.covington@vdot.virginia.gov

These plans are unfinished and unapproved and are not to be used for any type of construction. Preliminary easements are approximate only and subject to change as project design is finalized. Additional easements for utility relocations may be required beyond the proposed right-of-way shown on these plans.
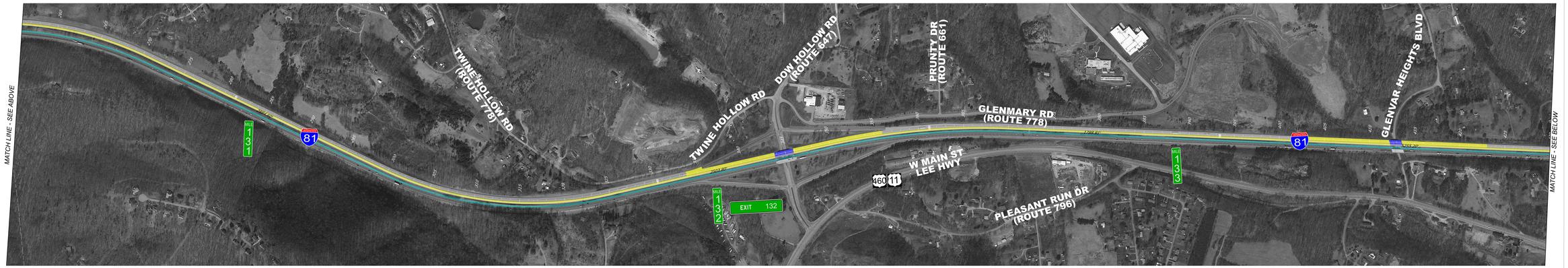
Imagery Courtesy of Virginia Geographic Information Network (VGIN) - 2018